

Knights of Columbus Hall | 1507 E Lakeshore Dr, Storm Lake, IA

The information contained herein is believed to be correct, but no responsibility therefore is assumed by the owner or broker.

Location Map

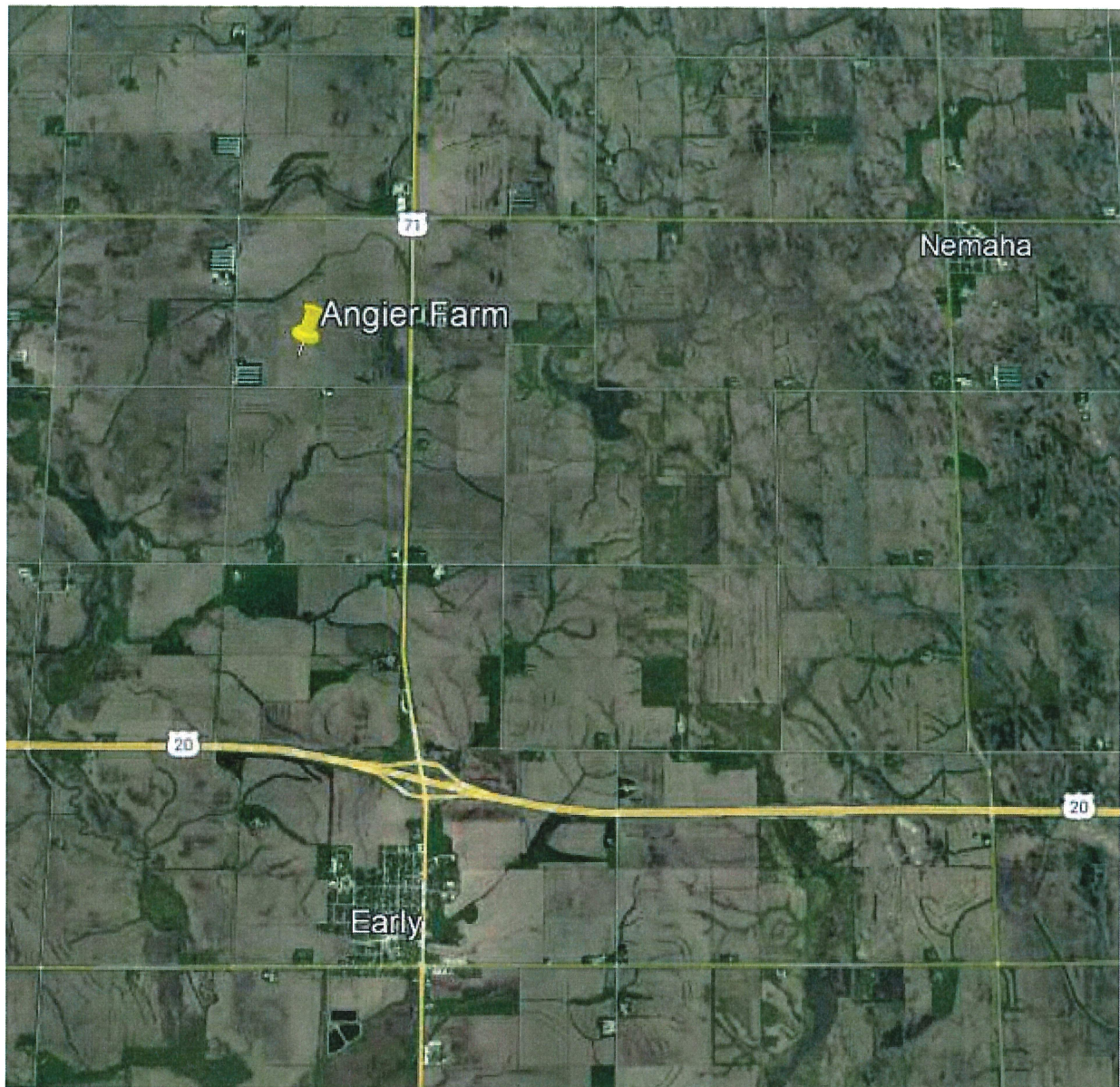

From Early – 2 ½ miles north on US 71 and ½ mile west on 200th

From Nemaha – 3 miles west on D-15, 1 mile south on US 71, and ½ mile west on 200th

From Schaller – 6 ½ miles east on 200th

From Storm Lake – 9 miles south on US 71, and ½ mile west on 200th

R-37-W

BUENA VISTA CO



2021 Aerial Map



©2023 AgriData, Inc.



Boundary Center: 42.507247, -95.162920

0ft 818ft 1637ft

Maps Provided By:



© AgriData, Inc. 2023

www.AgriDataInc.com

24-89N-37W
Sac County
Iowa



8/23/2023

Field borders provided by Farm Service Agency as of 5/21/2008.

Aerial Map with Soils



©2023 AgriData, Inc.



Boundary Center: 42.507247, -95.162920

0ft 420ft 840ft

24-89N-37W
Sac County
Iowa



8/23/2023

Maps Provided By:



© AgriData, Inc. 2023

www.AgriDataInc.com

Field borders provided by Farm Service Agency as of 5/21/2008.

Soil Map

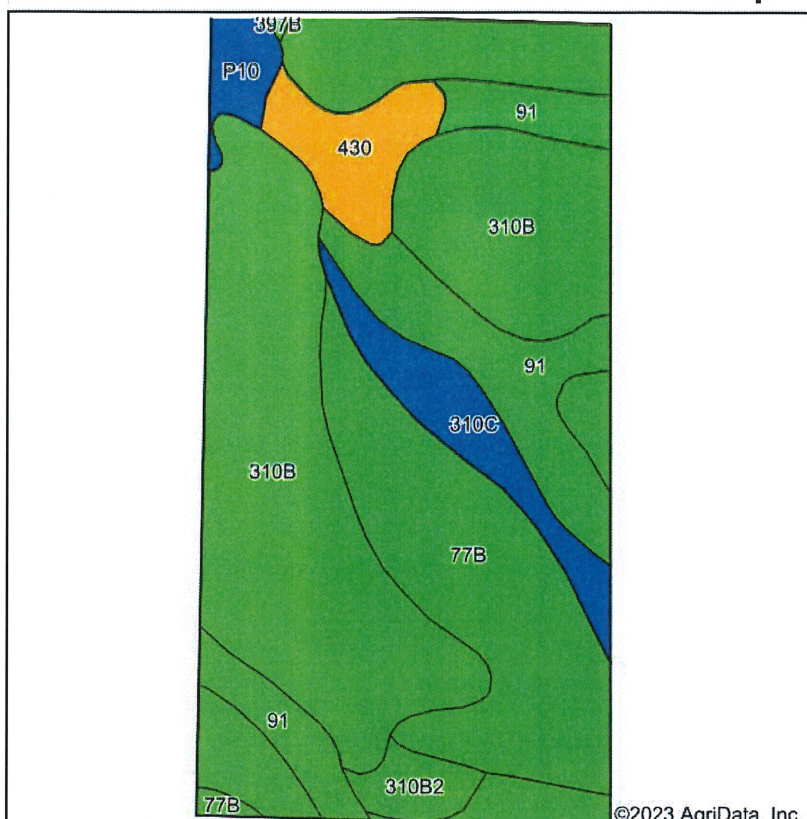

State: **Iowa**
 County: **Sac**
 Location: **24-89N-37W**
 Township: **Eden**
 Acres: **79**
 Date: **8/23/2023**

Stalcup
 Ag Service

Maps Provided By:
surety
 CUSTOMIZED ONLINE MAPPING
 © AgriData, Inc. 2023 www.AgrIDataInc.com

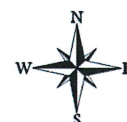

Soils data provided by USDA and NRCS.

©2023 AgriData, Inc.

Area Symbol: IA161, Soil Area Version: 30

Code	Soil Description	Acres	Percent of field	CSR2 Legend	Non-Irr Class *c	*i Corn Bu	*i Soybeans Bu	*i Water-Holding Inch	CSR2**	CSR
310B	Galva silty clay loam, 2 to 5 percent slopes	40.57	51.4%		Ile	232.0	67.3	12.3	95	75
77B	Sac silty clay loam, loam substratum, 2 to 5 percent slopes	15.26	19.3%		Ile	232.0	67.3	10.5	95	73
91	Primghar silty clay loam, 0 to 2 percent slopes	11.21	14.2%		Iw	240.0	69.6	11.7	100	84
310C	Galva silty clay loam, 5 to 9 percent slopes	4.49	5.7%		IIIle	216.0	62.6	12.3	87	59
430	Ackmore silt loam, 0 to 2 percent slopes, occasionally flooded	3.96	5.0%		IIw	203.2	58.9	12.2	77	79
310B2	Galva silty clay loam, 2 to 5 percent slopes, eroded	1.71	2.2%		Ile	227.2	65.9	12.3	90	73
P10	Afton silty clay loam, Sheldon creek formation, 0 to 2 percent slopes, occasionally flooded	1.69	2.1%		IIw	212.8	61.7	0.0	82	
397B	Letri silty clay loam, 1 to 4 percent slopes	0.11	0.1%		IIw	224.0	65.0	11.1	90	78
Weighted Average					1.91	230.3	66.8	11.6	94	*-

**IA has updated the CSR values for each county to CSR2.

*- CSR weighted average cannot be calculated on the current soils data, use prior data version for csr values.

*i Yield data provided by the ISPAID Database version 8.1.1 developed by IA State University.

*c: Using Capabilities Class Dominant Condition Aggregation Method

Soils data provided by USDA and NRCS.

Topography Hillshade

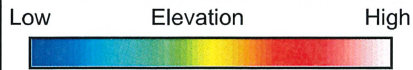
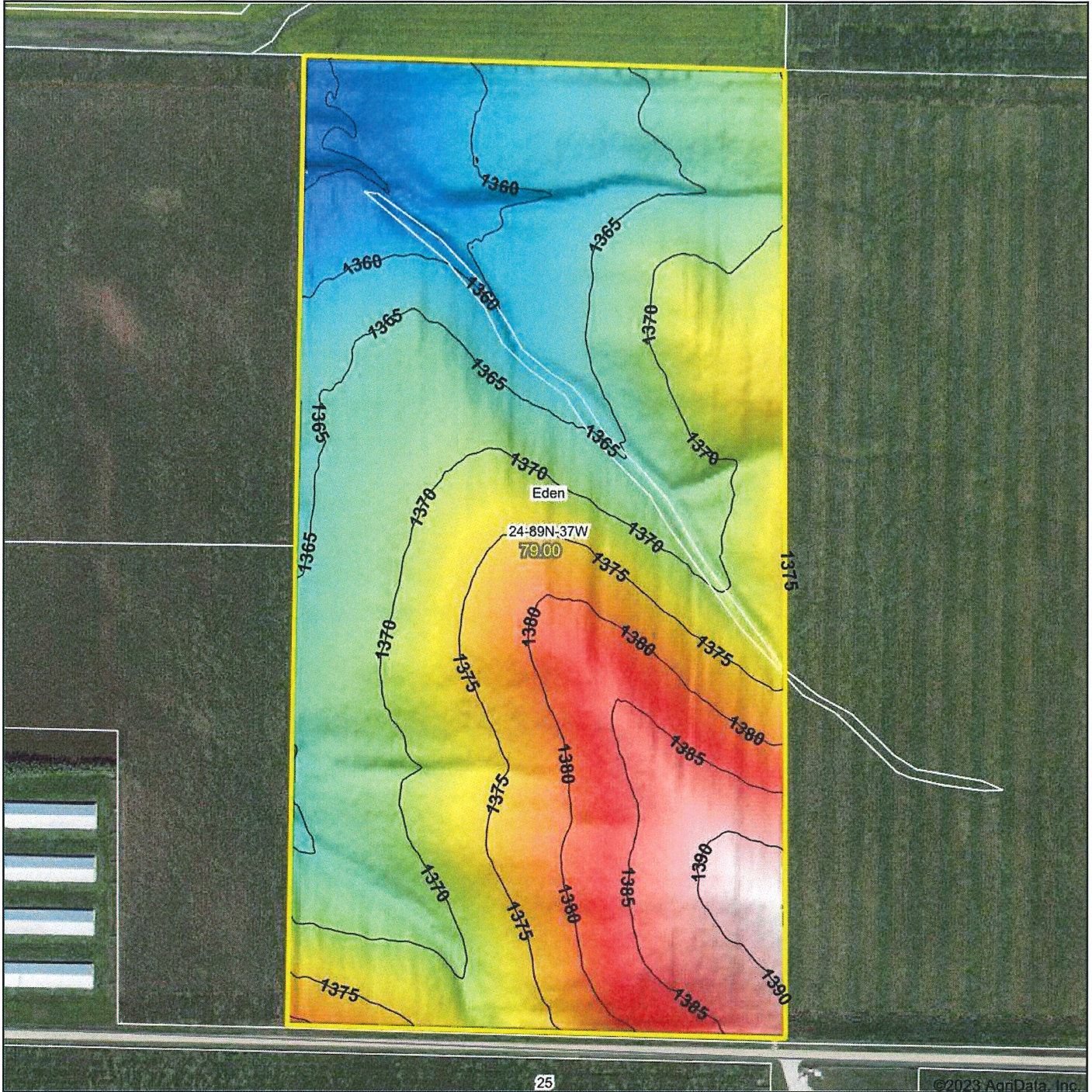

Source: USGS 3 meter dem
Interval(ft): 5
Min: 1,353.0
Max: 1,392.9
Range: 39.9
Average: 1,371.0
Standard Deviation: 8.43 ft

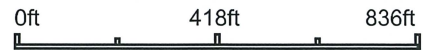

24-89N-37W
Sac County
Iowa

Boundary Center: 42.507247, -95.162920



4 Year Crop History

Owner/Operator:

Date: 8/23/2023

Address: Farm Name: Address: Field ID: Phone: Acct. #:

Crop Year: 2022

Crop Year: 2021



Soybeans



Corn

Crop Year: 2020

Crop Year: 2019



Soybeans



Corn

Boundary Center: 42.507247, -95.162920

State: IA

County: Sac

Legal: 24-89N-37W

Twnshp: Eden

Field borders provided by Farm Service Agency as of 5/21/2008. Crop data provided by USDA National Agricultural Statistics Service Cropland Data Layer.



Maps Provided By:

