

INDEX LEGEND

<i>Location:</i>	Parcel "B", of the NE1/4 of SE1/4 of Section 33-100-40, Osceola County, Iowa
------------------	------------------------------------------------------------------------------------

Proprietor: Hake Living Trust; Dexter & Carol Hake

Requestor: Kent Smith
Stalcup Ag Service, Inc.
1705 N. Lake Ave.
Storm Lake, IA 50588

Surveyor: Patrick G. Mohning IA Lic. #23532

MOHNING LAND SURVEYING, LLC 2244 193RD AVENUE, MILFORD, IOWA 712-540-5951

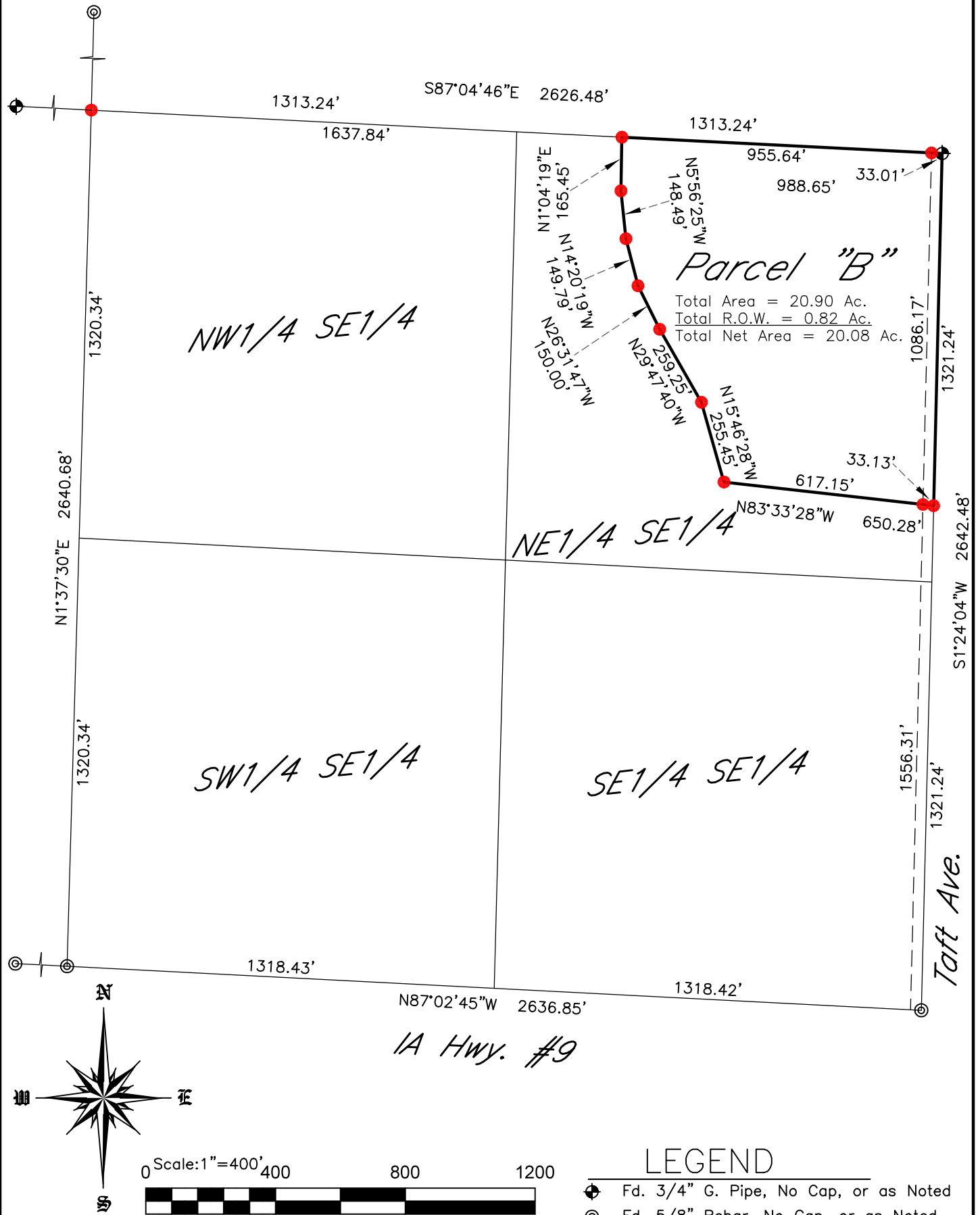

I hereby certify that this land surveying document was prepared and the related survey work was performed by me or under my direct personal supervision and that I am a duly Licensed Professional Land Surveyor under the laws of the State of Iowa.

Signed _____ Date _____

Patrick G. Mohning, P.L.S. Lic. No. 23532
License Renewal Date December 31, 2025
Pages or sheets covered by this seal: 1



LEGEND

- Fd. 3/4" G. Pipe, No Cap, or as Noted
 ◎ Fd. 5/8" Rebar, No Cap, or as Noted
 ● Set 1/2" Y. Cap'd. Rebar L.S. 23532
 50.0' Record Distance/Record Bearing

PLAT OF SURVEY OF PARCEL "B" BEING
PART OF THE NE1/4 OF THE SE1/4 OF
SECTION 33-100-40, OSCEOLA COUNTY,
IOWA

PROJECT No.
25067

SURVEY DATE:
8/11/25

DRAWN BY:
P.G.M.

SHEET No.
1 of 1